

4 WAY CHESS TOURNAMENT

- Date:** Sunday 24th June, 2018
- Venue:** St Michael & All Angels Church, The Drift, Martlesham Heath, Suffolk, IP5 3PL
- Event format:** Social friendly event to enjoy an unusual version of chess. You'll play as many games as you can get. When you finish one we will try to get you 3 other players for your next game.
- Time control:** No time control. No rush. Play at a reasonable speed to enjoy the game.
- Participants:** The number of participants is limited.
- Entry fee:** £10
- Prizes:** The overall winner is the one to play most number of games and score most number of wins! The prize fund will be subject to the number of entries
- Registration:** Registration starts at 12.30, finishes at 12.55
- Round times:** (Doors open at 12.30)
The closing ceremony at 18.00
- Description:** '4 Way Chess' is a fun version of standard chess played on a special chessboard by four players. Normal chess rules apply except:

1. The game is over and the winner is the one who checkmates any of the other 3 kings!
2. Your pawns promote on your 8th rank!
3. Players take turns to make the moves in the clockwise direction.
4. It should be advised that there's no partnership between the 4 players, please! Everyone is playing for himself/herself not expecting help from others!
5. The decision of the arbiter is final.
6. Some more details about the game can be found on the internet. To note, some rules elsewhere might differ from the ones in this tournament!

Tournament Director – Dagne Ciuksyte
mjchessclub@gmail.com

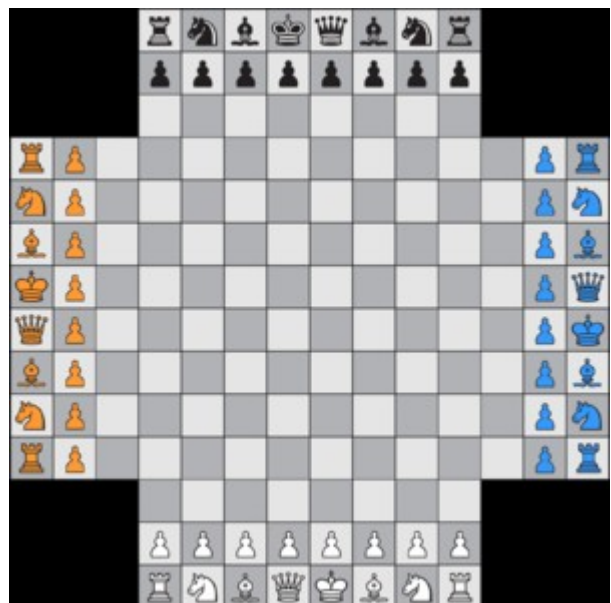

ENTRIES AND ENQUIRIES

Please enter by emailing **Dagne Ciuksyte** at **mjchessclub@gmail.com** with the following information preferably by the 23rd of June:

First Name _____

Surname _____

Town _____

E-mail _____

Phone _____

Date of birth (juniors only) _____

Grade: Rapid play _____

Normal play _____

ECF (English Chess Federation) Grading Reference number _____

Entry Fee (Paid by cash on the day) £ _____

OTHER INFORMATION

RIGHT OF PLAY

No age limits.

Basic knowledge of chess rules required.

GRADING

The event is not ECF-graded.

PARENTAL SUPERVISION

The parents of the young players should supervise (or arrange supervision with other parents) their children throughout the event.

DISPUTES

In all matters the tournament director's or arbiter's decision is final.

GENERAL CONDITIONS

The organizers accept no responsibility for any loss, theft or accident during the tournament.

The organizers have the right to make the changes if necessary.

RIGHT TO REFUSE ENTRY

The tournament director reserves the right to refuse entry without being required to state a reason.

MOBILE PHONES

Mobile phones should not be used in the Main Hall during the games in progress.

REFRESHMENTS

Light refreshments will be available on the day. Competitors are advised to bring a packed lunch.

THE DIRECTIONS TO THE VENUE

The directions to the venue can be found here <http://www.martleshamcofe.org.uk/st-michael-s/finding-us>